

Bioelectromagnetics team IMS laboratory, Bordeaux (France)



Isabelle Lagroye
Bernard Veyret
Florence Poulletier de Gannes
Marion Jany
Annabelle Hurtier
Emmanuelle Haro
Ian Ruigrock
Lorenza Patrignoni
Yann Percherancier



Gilles Ruffié
Fabrice Bonnaudin

Philippe Lévêque
Sophie Kohler

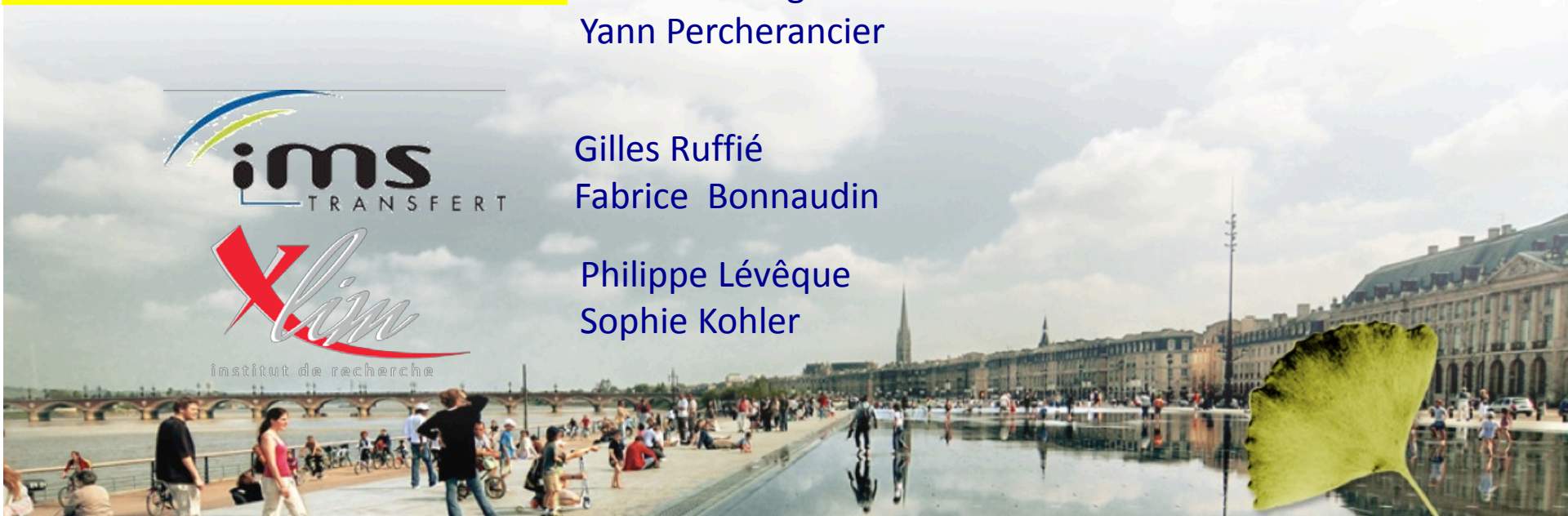

Real-time closed-loop systems at
the biology-physics interface
(for diagnosis and therapy)

